

Patient report

Bio-Rad DATE: 12/14/2019
D-10 TIME: 02:22 PM
S/N: #DC2K755917 Software version: 4.30-2
Sample ID: 10501900
Injection date 12/14/2019 02:03 PM
Injection #: 12 Method: HbA1c
Rack #: --- Rack position: 5

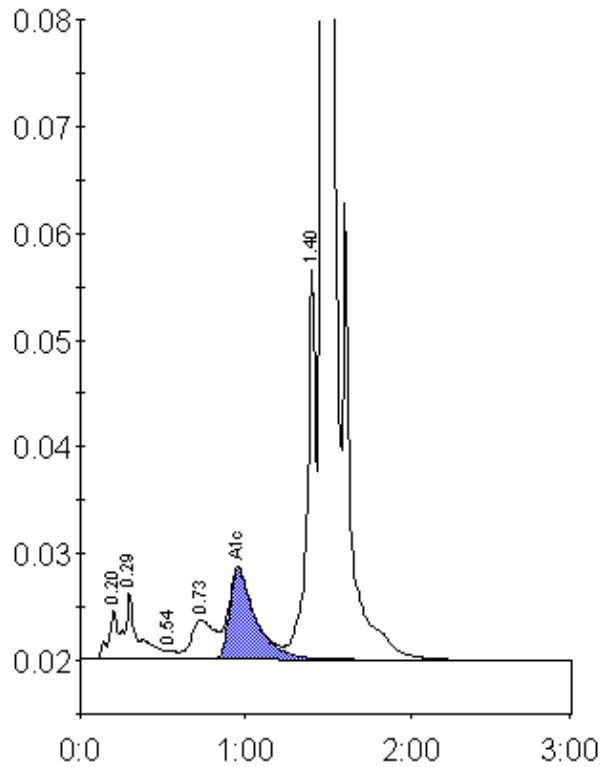

Peak table - ID: 10501900

Peak	R.time	Height	Area	Area %
A1a	0.20	4632	17074	0.8
A1b	0.29	6335	35630	1.6
F	0.54	797	3703	0.2
LA1c/CHb-1	0.73	3713	36429	1.6
A1c	0.96	8425	92683	5.9
P3	1.40	36382	132334	5.9
A0	1.47	609598	1921831	85.8
Total Area:		2239684		

Concentration:	%
A1c	5.9